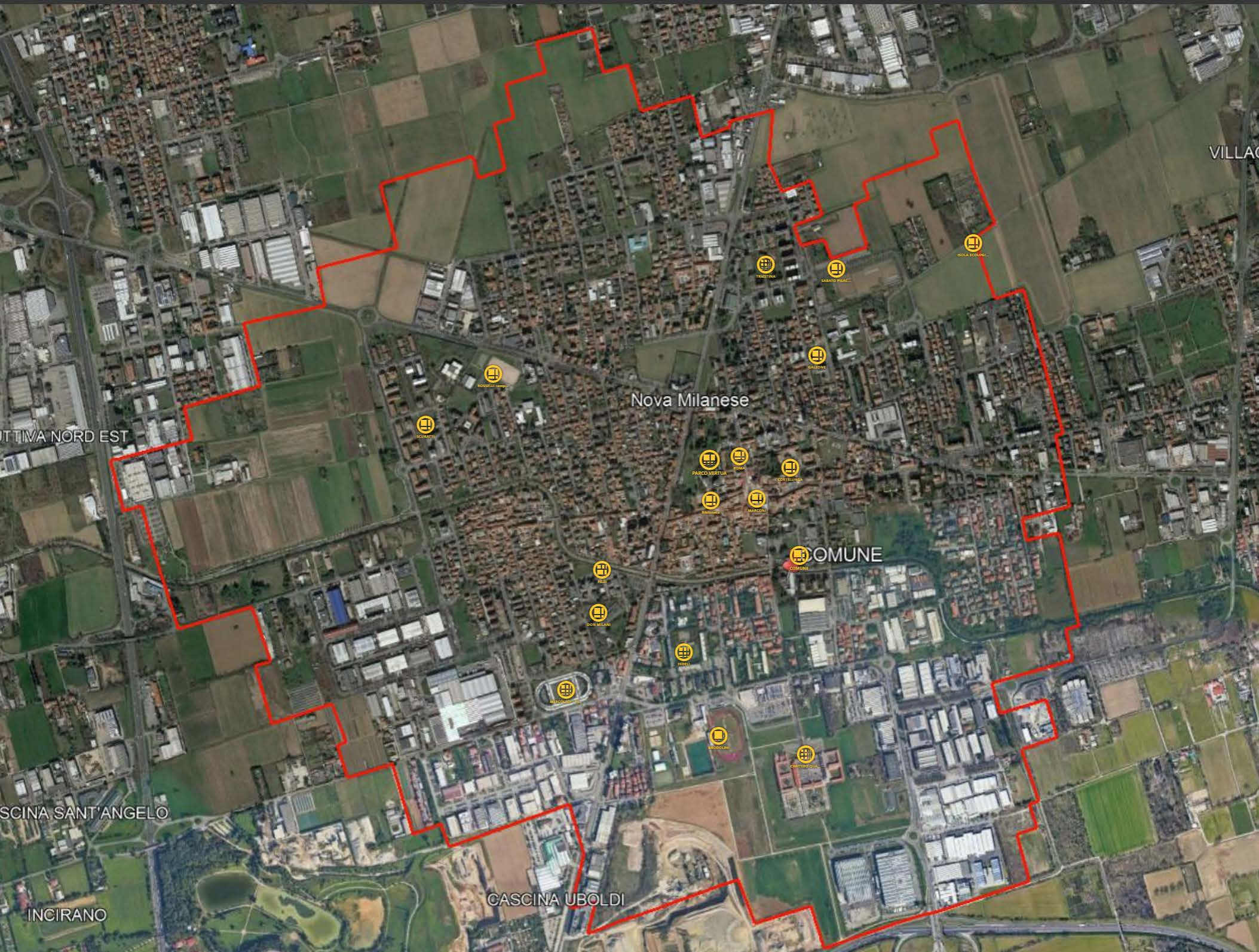

VILLAG
Nova Milanese
UTTIVA NORD EST
COMUNE
SCINA SANT'ANGELO
CASCINA UBOLDI
INCIRANO