PROVINCIA DI LODI

FUNZIONI FONDAMENTALI
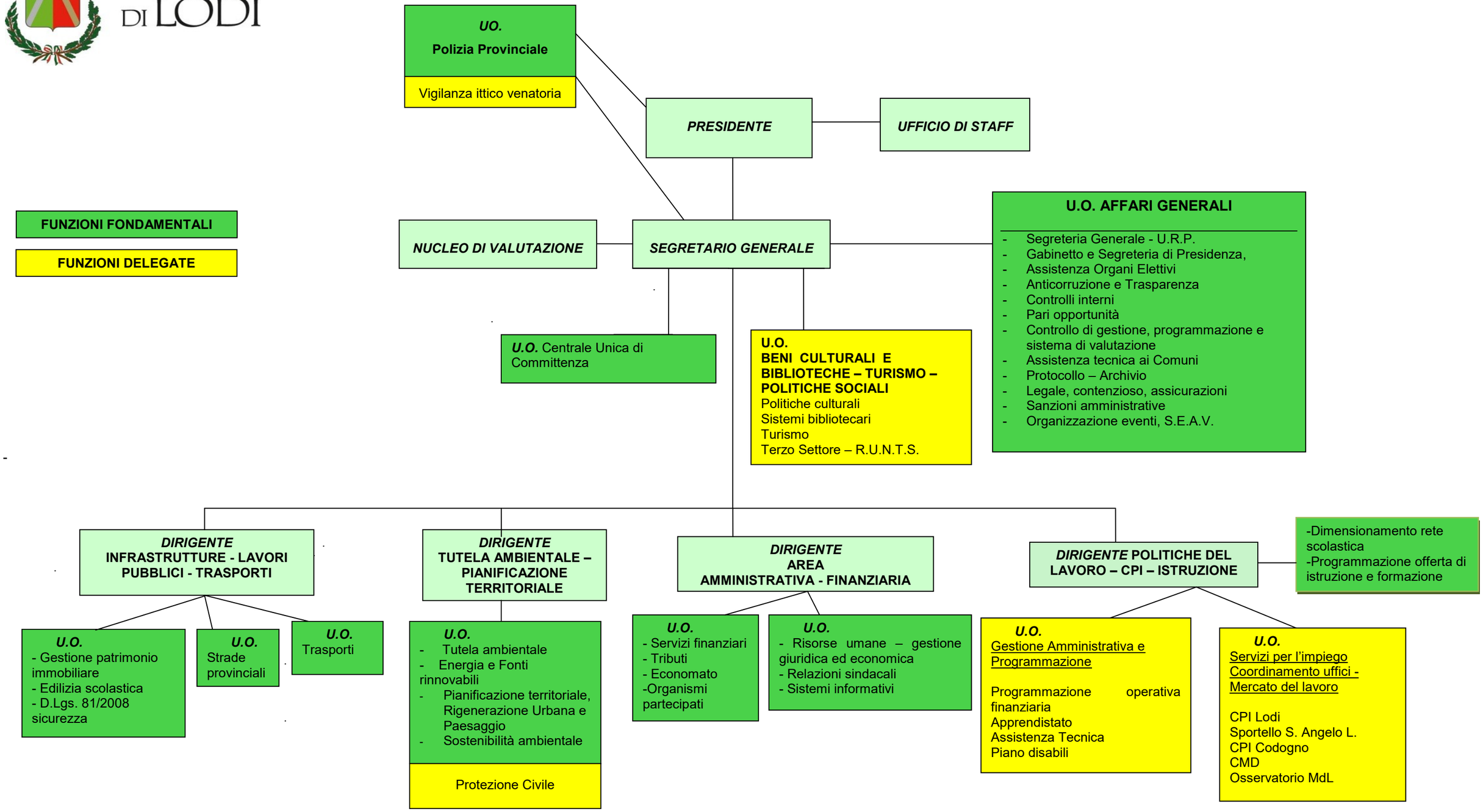
FUNZIONI DELEGATE