ALLEGATO 1
INQUADRAMENTO DELL'AREA ED ELABORATO TECNICO

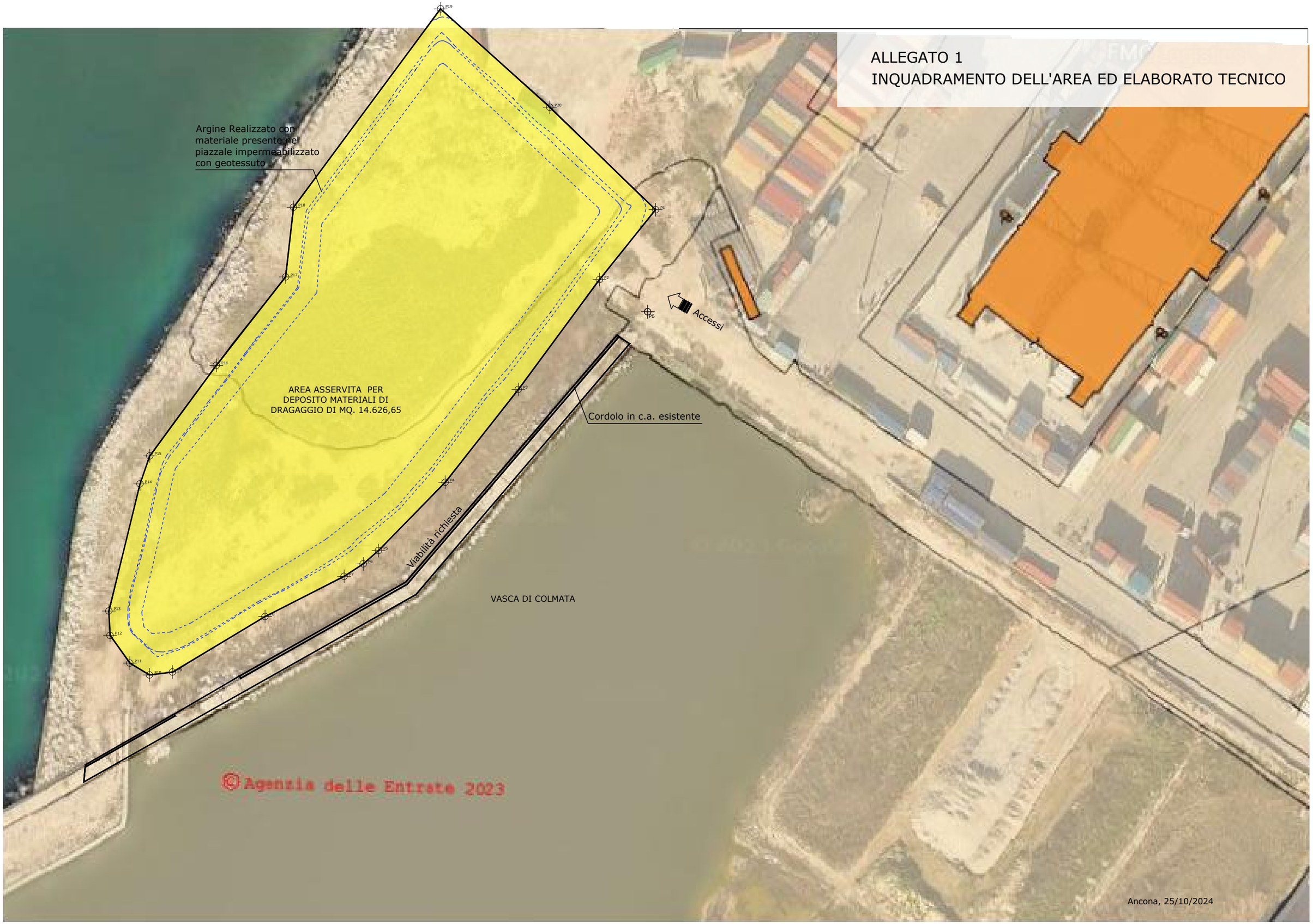

Ancona, 25/10/2024